

NOTES:

- INSULATION, SKIRTING BOARD, VAPOUR BARRIER AND INTERIOR FINISHES ONLY REQUIRED WHEN BUILDING SHALL BE A PERMANENTLY HEATED STRUCTURE

TYPICAL WALL, ROOF SECTION & FOUNDATION SECTION

NOT TO SCALE

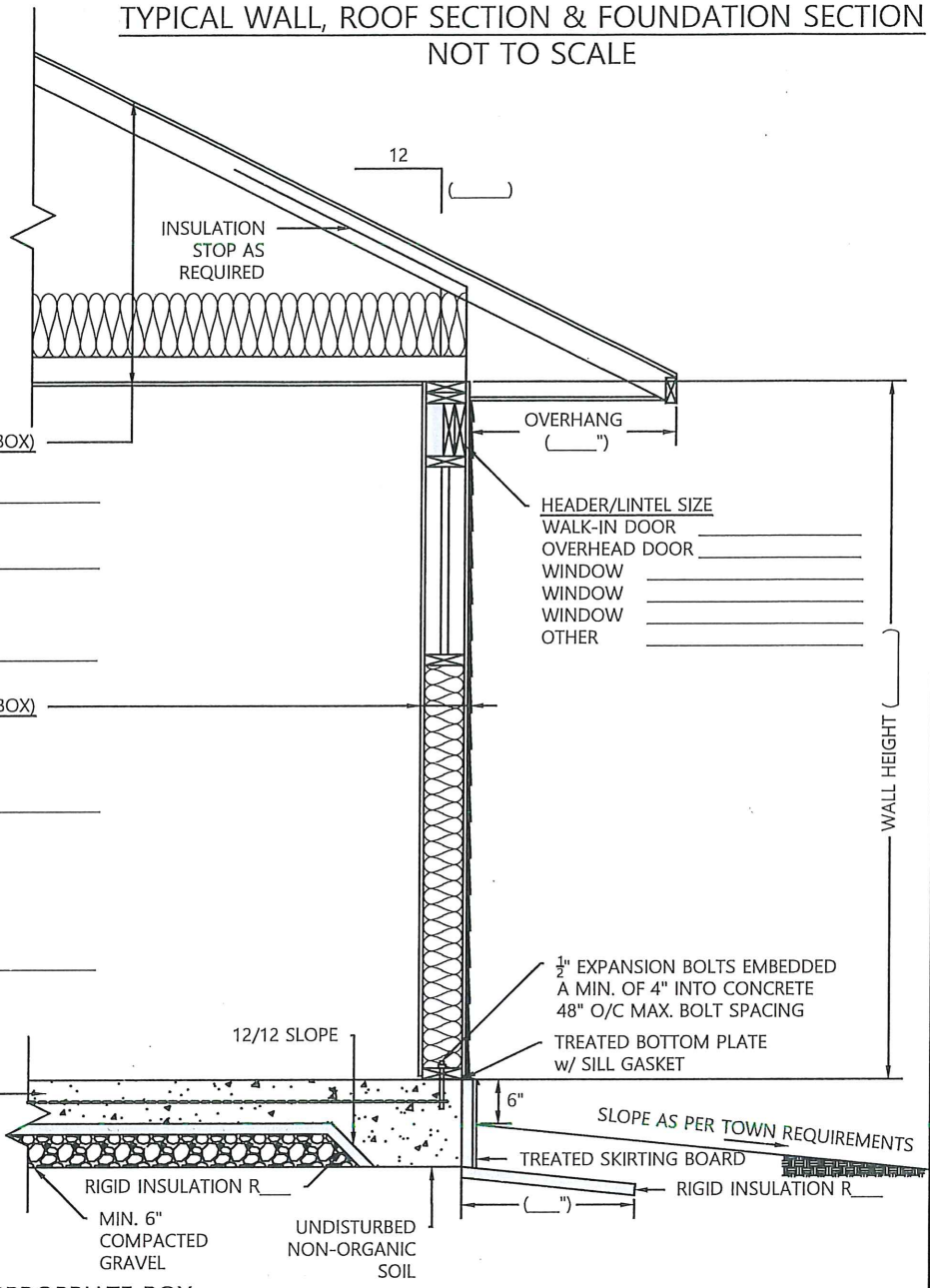

ROOF SECTION (CHECK APPROPRIATE BOX)

- ASPHALT SHINGLES
- OTHER \_\_\_\_\_
- SHEATHING \_\_\_\_\_
- ENGINEERED ROOF TRUSS
- OTHER \_\_\_\_\_
- BATT INSULATION R\_\_\_\_\_
- APPROVED VAPOUR BARRIER
- 1/2" DRYWALL
- OTHER INTERIOR FINISH \_\_\_\_\_

WALL SECTION (CHECK APPROPRIATE BOX)

- STUCCO
- SIDING
- STEEL
- OTHER \_\_\_\_\_
- AIR BARRIER
- SHEATHING \_\_\_\_\_
- 2" x \_\_\_\_\_" @ \_\_\_\_\_" o/c STUDS
- BATT INSULATION R\_\_\_\_\_
- APPROVED VAPOUR BARRIER
- 1/2" DRYWALL
- OTHER INTERIOR FINISH \_\_\_\_\_

5" THICK CONCRETE SLAB REINFORCING  
 10M @ 16" o/c EACH WAY  
 32 MPa COMPRESSIVE STRENGTH  
 AFTER 28 DAYS  
 5% TO 8% AIR ENTRAINMENT  
 0.45 WATER TO CEMENT RATIO

FOUNDATION OPTIONS (CHECK APPROPRIATE BOX)

TYPE A  
 108 sq ft UP TO 700 sq ft

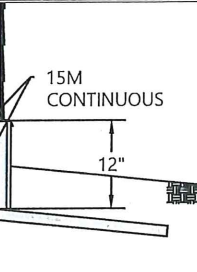

TYPE B  
 701 sq ft UP TO 900 sq ft

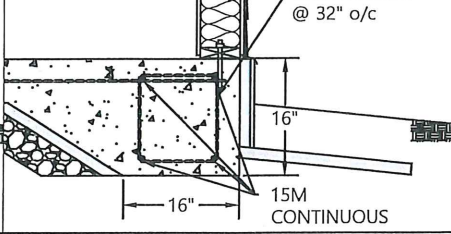

TYPE C (FOR STRUCTURES UP TO 592 sq ft OR SMALLER)

- PLEASE SPECIFY MATERIAL BEING USED:
- WOODEN FLOOR WITH PRESSURE TREATED FLOOR JOINTS
  - GRAVEL
  - OTHER - EXPLAIN \_\_\_\_\_

FILE NAME: G:\Engineering\Typical Details\Accessories\Building Detail.dwg



NAME: \_\_\_\_\_

ADDRESS: \_\_\_\_\_

PHONE: \_\_\_\_\_

ROLL #: \_\_\_\_\_

SIZE OF STRUCTURE: \_\_\_\_\_ ft x \_\_\_\_\_ ft = \_\_\_\_\_ sq ft

DETACHED SINGLE STOREY STRUCTURE

108 SQ FT TO 900 SQ FT